



GUIDING PERCEPTIONS

PO BOX 355 | LEMOYNE | PA 17043

GUIDINGPERCEPTIONS.COM

LAUREN@GUIDINGPERCEPTIONS.COM

TABLE OF CONTENTS

Mission & Vision	03
Code of Conduct	04
Services	05
What To Expect Psychic Reading & Party	06
What To Expect Consultative Bookings	07
Child Development Case File Example	08
Home & Landing Clearing Case File Example	12
Psychic Medium Bio	15



Mission & Vision



OUR MISSION

GUIDING INDIVIDUALS AND FAMILIES TO A HEALING PERCEPTION OF LIFE, AND HOW THEY LIVE IT.

OUR VISION

GUIDING PERCEPTIONS (GP) WAS CREATED TO ASSIST INDIVIDUALS AND FAMILIES SOLVE LIFE DISRUPTING ISSUES, WHEN CONVENTIONAL SOLUTIONS FAIL. GP'S PROCESS INCLUDES UTILIZING PSYCHIC MEDIUMSHIP SKILLS, TO UNCOVER THE ROOT CAUSE OF THE ISSUE, AND SEEK RESOLUTION TO THE PROBLEM.

GP IS DEDICATED TO ENSURING A TRULY INDIVIDUALIZED EXPERIENCE TAILORED PRECISELY FOR **YOU!**





Code of Conduct

Purpose: The purpose of Guiding Perceptions (GP) Code of Conduct, is to ensure the safety of the individuals requesting services, and those who provide them, while having an enriching experience. It is important that the Guiding Perceptions team always follows the mission of GP.

Mission Statement: Guiding individuals and families to a healing perception of life and how they live it.

GP Code of Conduct: All agree to the following...

- Assess safety first, before providing services.
- Work with integrity and respect always.
- Act in the best interests of all pertaining to the situation or issue (living and dead).
- Always support individuals and families with honesty and truth.
- Always encourage all to follow their own intuition and to not base major life decisions on the answers or practices provided by GP.
- Not all questions are meant to be answered. Spirit does restrict the knowledge being provided if it is part of an individual's spiritual contract. In those instances, GP will not intentionally attempt to go against spirit to seek answers that could be potentially harmful.
- GP will provide guidance and information based on what spirit reveals, GP does not affiliate, worship, or practice any one individual religion or spiritual theology.
- GP provides targeted psychic mediumship; the individuals are asked to come with specific individuals (living or dead) or experiences to be discussed.
- All individuals who book services with GP, must be at least 18 years of age. A parent or legal guardian must approve any services rendered to individuals under the age of 18, or in accordance with the individual's state regulations.
- GP declines any and all requests that are intended to cause harm to anyone or anything.
- GP does not guarantee 100% accuracy or elimination of metaphysical issues. All GP support provided comes with client responsibility. If the client does not complete their responsibilities, being truthful and practicing the utilization of resources provided, the services and accuracy will yield less than desirable results.

By agreeing to consult with GP, you agree that you have read and understand that all information is subject to your interpretation.

GP will not be held accountable for any interpretations or decisions you may make based on information provided during sessions.

All information and/or advice given to you by GP should not take the place of any medical, legal, or financial advice given to you by any qualified professional. All sessions by GP are not a substitute for medical, legal, or financial advice.



Book A Service

◆ PSYCHIC READING

Psychic Medium, LJ, will connect with your loved ones who have passed over to deliver healing messages and answer loved ones questions.

◆ PSYCHIC PARTY!

Invite a group of friends to a virtual Psychic Reading Party!

◆ HELP MY KID IS PSYCHIC!

Individualized child development plans, created by working directly with children and families. The goal is to transition psychic mediumship skills and coping strategies for all involved. This service is in addition to any current counseling or treatment individuals are currently receiving. GP encourages clients to add us to the treatment team!

◆ METAPHYSICAL HOME & LAND CLEARING

LJ and the GP team take on all metaphysical cases to investigate paranormal issues and experiences. The team will validate or debunk the paranormal experiences and assist in a removal and maintenance plan to eliminate the issue.

◆ MISSING PERSONS & HOMICIDE INVESTIGATIONS

Works with families, private agencies, and law enforcement agencies to assist in missing person and homicide investigations.

◆ ASK ERIK!

Ask Erik, from Channeling Erik, a yes or no question. You will receive your answer via email. within 24 to 48 hours.

<https://channelingerik.com/>



What to Expect

PSYCHIC READING

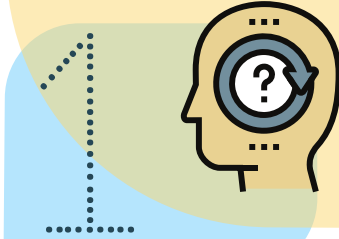

DETERMINE WHO/WHAT TO BE CHANNEL

Upon beginning a session, the psychic medium and client(s) will discuss the best energy to connect with for seeking answers & knowledge.



VALIDATE ENERGY SIGNATURE

Psychic medium will ask a series of questions to the client in order to validate the source of energy being read. It is very important that the client answers the validating questions honestly.



ASK AWAY!

Psychic medium will answer questions proposed by the client and offer guidance where possible.

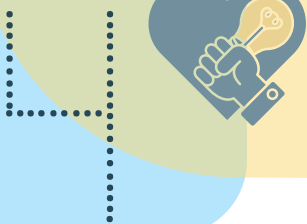

RESOLUTION

Psychic medium will work with the client to develop a resolution to the answers being sought. Depending on the realized goal, the client will receive a follow up with any additional resources that can help.



PSYCHIC READING PARTIES ONLY

GP staff will reach out to the party organizer directly for final details!



What to Expect

CONSULTATIVE SERVICES



WELCOME!

Our Consultation meetings are kicked off with introductions and a welcome to the GP team.



BLIND INTERVIEW

A trained GP teammate will ask the client a series of questions, while the psychic medium is in an isolated waiting room capturing first impressions.

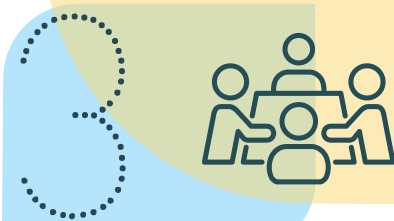

GROUP CONSULTATION

The GP teammate, psychic medium, and the client, will then review the information collected to develop an action plan and service agreement.

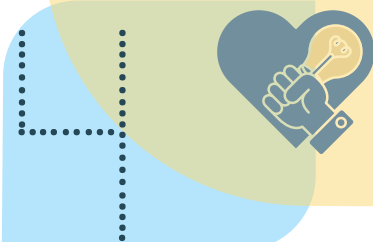

RESOLUTION

If it is determined to proceed with services, the GP team will work directly with individuals and families to tackle life's hardest challenges.



Example Case Files

ALL CASE FILES ARE PROPERLY STORED, AND ALTHOUGH NOT REGULATED TO, FOLLOW HIPAA GUIDELINES.



Client Consultation Form

CHILD DEVELOPMENT INTAKE FORM

Child Name

Age Legal Guardian

Child's Address

City Zip

Phone Email

INTAKE QUESTIONS

Yes No

- 1. Do you and the other individuals feel safe? Yes No
If no, explain why:
- 2. Is the child having trouble sleeping at night? Yes No
- 3. Does the child have trouble concentrating at school and at home? Yes No
- 4. Does your child say things that they couldn't possibly know? Yes No
- 5. Do objects or electronics seem to have a mind of their own? Yes No

What main areas of improvement would you like to support for the child?

- 1.
- 2.
- 3.
- 4.

What are the child's goals for our services?

- Verified legal guardianship of child.
- C.O.C. SIGN HERE Caregiver Relationship to Child, if not legal guardian

CASE ID:



STAFF | Notes

Add a session note here

PSYCHIC | First Impression Interview | (BLIND - child name provided & location, if needed)

Add a session note here



Staff Signature & Date:

CASE ID:

ACTION PLAN | Created/Updated _____

Client's Goal Statement:

Add text here

Client's Goal Objectives:

Add text here

TOOL | Belt

Add text here, and linked resources

Staff Signature & Date:

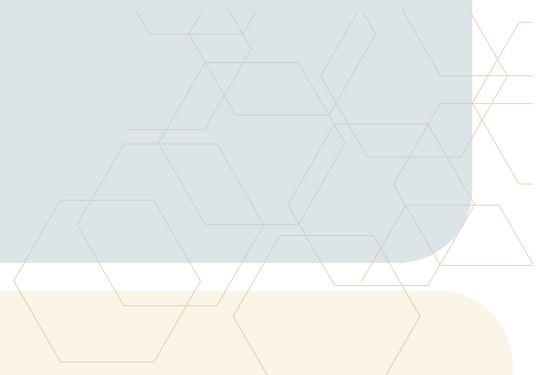



Client Consultation Form

HOME & LAND CLEARING

Name

Add text

Occupant

Add text

Occupant 2

Add text

Client Address

Add text

City

Add text

Zip

Add text

Phone

Add text

Email

Add text

INTAKE QUESTIONS

Yes No

1. Do you and the other individuals feel safe?

If no, explain why:

Add text

2. Are children living at the location?

3. Experiences of unexplained emotional changes (sadness, anger, etc.) that seem to subside away from the location?

4. Experiences of illness or physical symptoms that only occur at the location (headaches, major illnesses, etc.)?

5. Do electronics seem to have a mind of their own?

6. Objects being moved or go missing (cabinet doors opening)?

7. Is there one person that seems more effected than the others?

What are your main goals for our services?

Add text

Contact relationship to location (ONLY, other than owner)

Add text



C.O.C. SIGN HERE

Staff Signature & Date:

CASE ID:



STAFF | Notes

PSYCHIC | First Impression Interview | (BLIND - client name & location provided, if needed)



CASE ID:

ACTION PLAN | Created/Updated _____

Client's Goal Statement:

Add text here

Client's Goal Objectives:

Add text here

TOOL | Belt

Add text here, and linked resources

Staff Signature & Date:

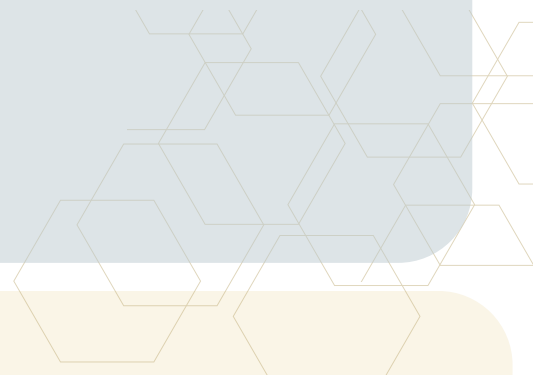



Psychic Medium & Owner

LJ | LAUREN@GUIDINGPERCEPTIONS.COM |

717.580.6114



THE BEGINNING OF MY PROFESSIONAL JOURNEY BEGAN IN THE BEHAVIORAL HEALTH FIELD. THIS IS WHERE I LEARNED THE IMPORTANCE OF INDIVIDUALIZED SUPPORT, AND TRANSITION OF LIFE AND COPING SKILLS. I ALSO TOOK WITH ME THE ART OF NAVIGATING AND WORKING WITH COURT AND SOCIAL SYSTEMS, MEDICAL FACILITIES, AND TREATMENT TEAMS. AS I MOVED ON INTO AN INSIDE AND OUTSIDE SALES POSITION, AND EXECUTIVE POSITIONS FOR NON-PROFIT ORGANIZATIONS, I WAS ALWAYS MISSING SOMETHING.

I SOLIDIFIED MY PATH, GATHERED ALL MY EXPERIENCES AND SKILLS, TO FORM GUIDING PERCEPTIONS, AN OUTLET TO PROVIDE SPIRITUAL SUPPORT AND COMMUNITY RESOURCES FOR THOSE WHO MIGHT BE PERCEIVING THE WORLD FROM A CONTRARY VIEW.





BY SCHEDULING AN APPOINTMENT, CONSULTATION, AND/OR SERVICE, YOU AGREE TO SERVICES PROVIDED BY GUIDING PERCEPTIONS AND UNDERSTAND THAT THEY ARE NOT A LICENSED PHYSICIAN OR THERAPIST AND DOES NOT DIAGNOSE, TREAT, OR CURE. ANY AND ALL SERVICES YOU RECEIVE FROM GUIDING PERCEPTIONS ARE BY YOUR CHOOSING AND YOU ARE RESPONSIBLE FOR WHAT YOU DO WITH THE INFORMATION, PRACTICES, DIRECT CLEANSING TECHNIQUES AND/OR ADVICE GIVEN.

FOR THOSE EXPERIENCING SUICIDAL FEELINGS, THOUGHTS OR A MENTAL HEALTH CONDITION, PLEASE SEEK THE ADVICE OF A HEALTH CARE PROVIDER.

YOU CAN CALL OR TEXT THE SUICIDE HELP LINE

@ 9-8-8